Rive Gauche

for Rachel Bell & Susan Kevra

© Dave Marcus, 8-31-16

♩ = 145 *with a gentle, jazz swing*

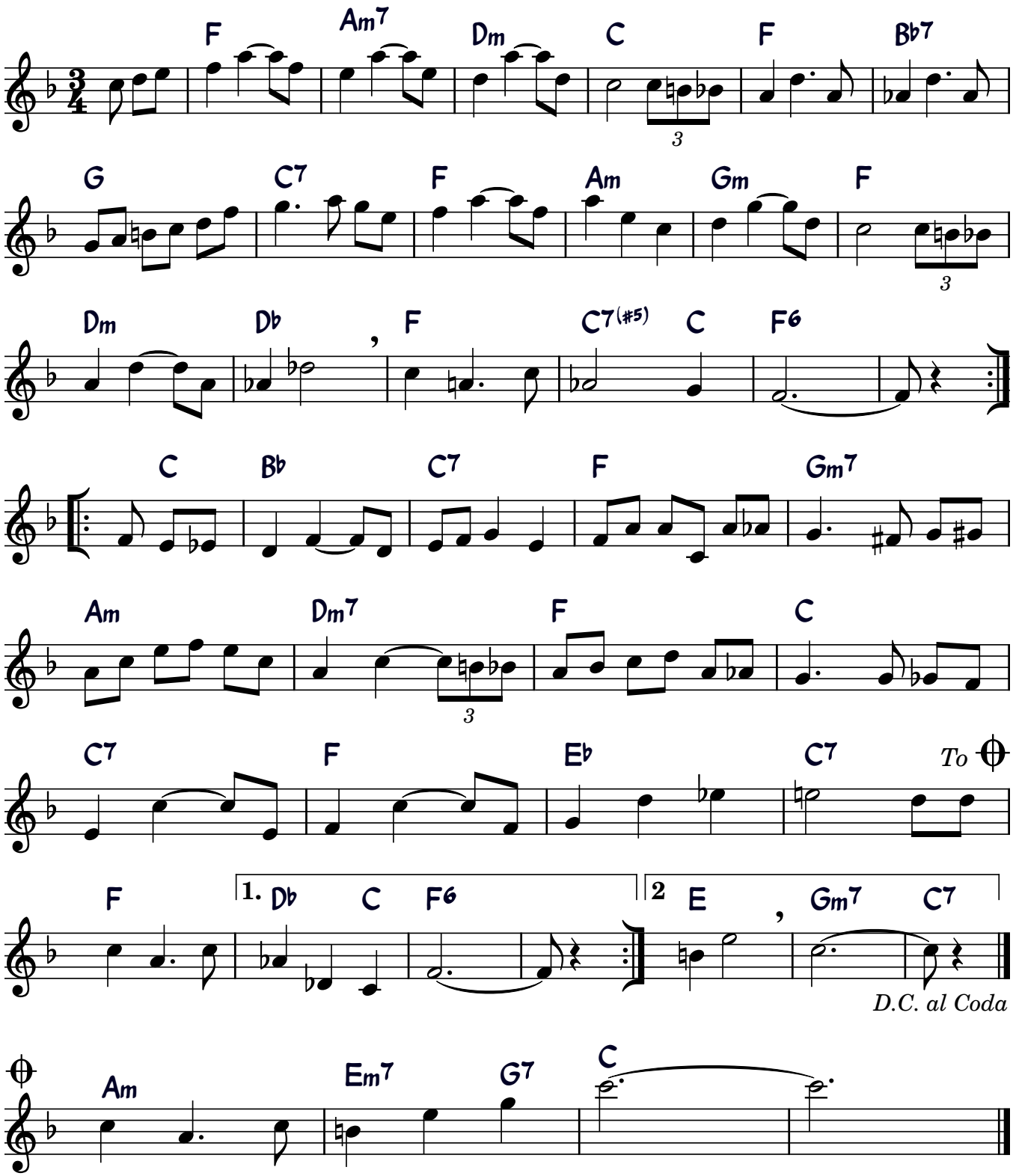

** All ties like this one are optional. There's a little more motion playing the notes as two separate notes but I like the lazier sound given by tieing them together.*